

# PLAT OF SURVEY

BEING LOCATED IN THE NORTHEAST 1/4 OF SECTION 3, TOWN 7 NORTH, RANGE 2 EAST, SUPERIOR TOWNSHIP, WILLIAMS COUNTY, OHIO.

REFERENCE SURVEYS:  
Vol. 10R Pg. 186

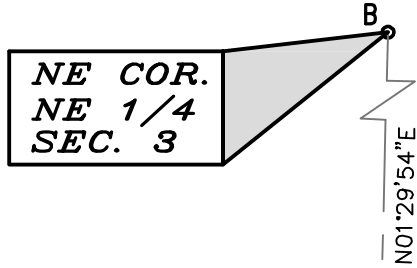

(BYERS: VOL 272 PG 375, VOL 274 PG 630)

### LEGEND

- A ○ = FOUND IRON PIN OR PIPE
- B ○ = FOUND MAG NAIL
- C ● = SET CAPPED IRON REBAR
- D ● = POINT ESTABLISHED

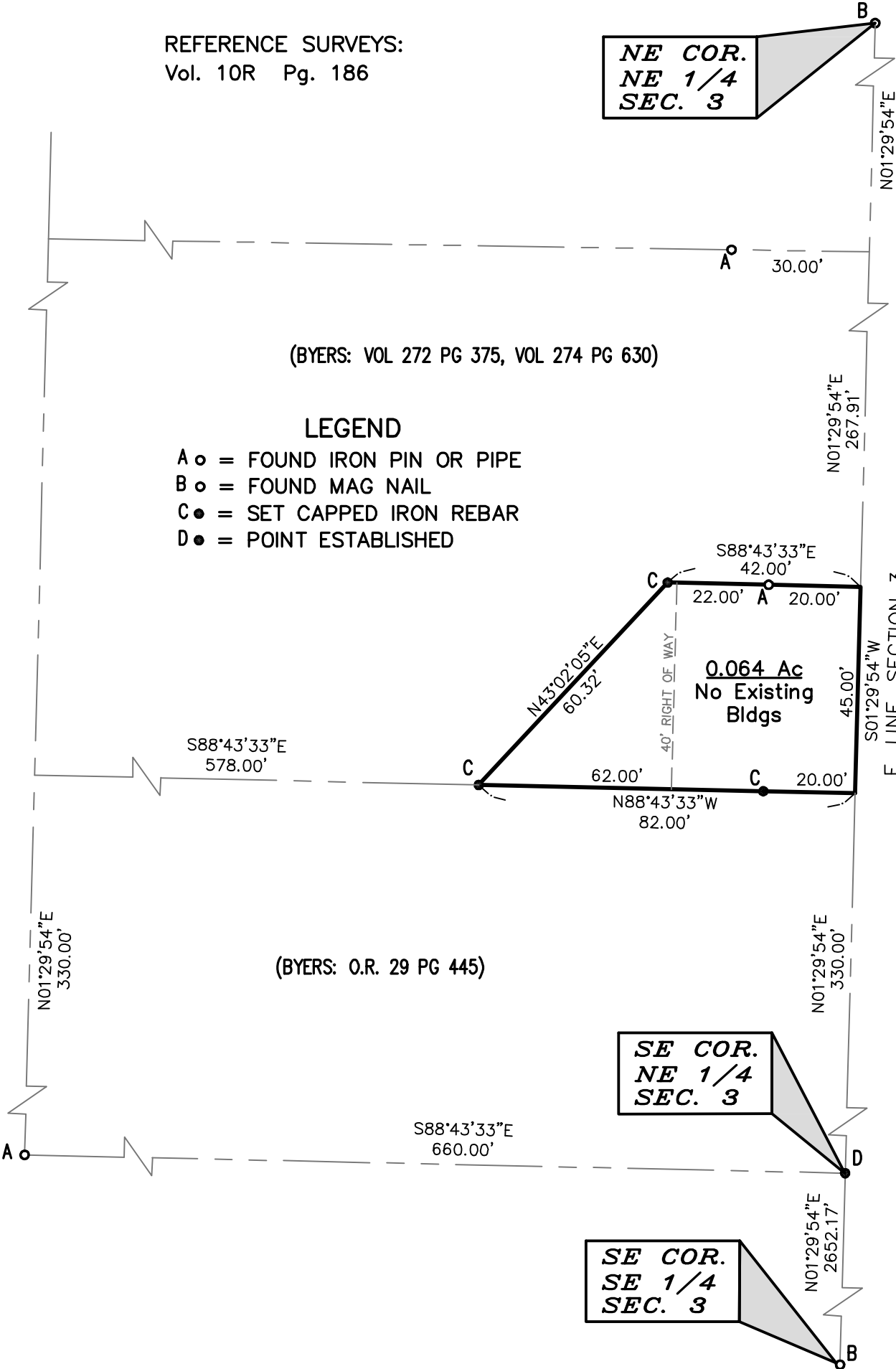

(BEARD: VOL 269 PG 675)

(BYERS: O.R. 29 PG 445)

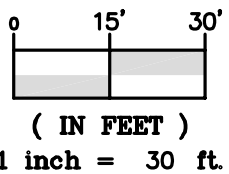
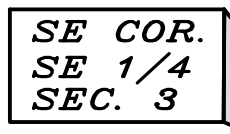
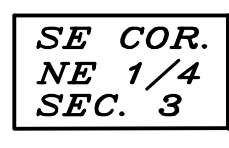

I DO HEREBY CERTIFY THAT I HAVE SURVEYED SAID PARCEL OF LAND AND THAT SAID PLAT OF SURVEY IS CORRECT TO THE BEST OF MY KNOWLEDGE AND BELIEF. DIMENSIONS ARE SHOWN IN FEET AND DECIMAL PARTS THEREOF. THIS PLAT OF SURVEY IS RECORDED IN VOLUME 27R PAGE 287 OF THE WILLIAMS COUNTY RECORD OF SURVEYS.

*Anthony H. Hoeffel*  
ANTHONY H. HOEFFEL  
REGISTERED  
SURVEYOR #6149

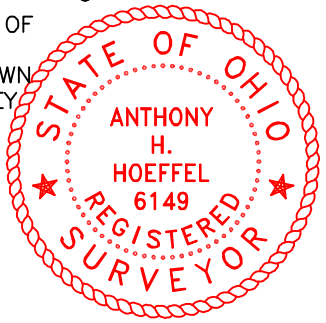

REVISED 12-15-2020  
DATE: 09-09-2019